

**5** Athletics Outbuildings - Area E  
SCALE: 1/16" = 1'-0"

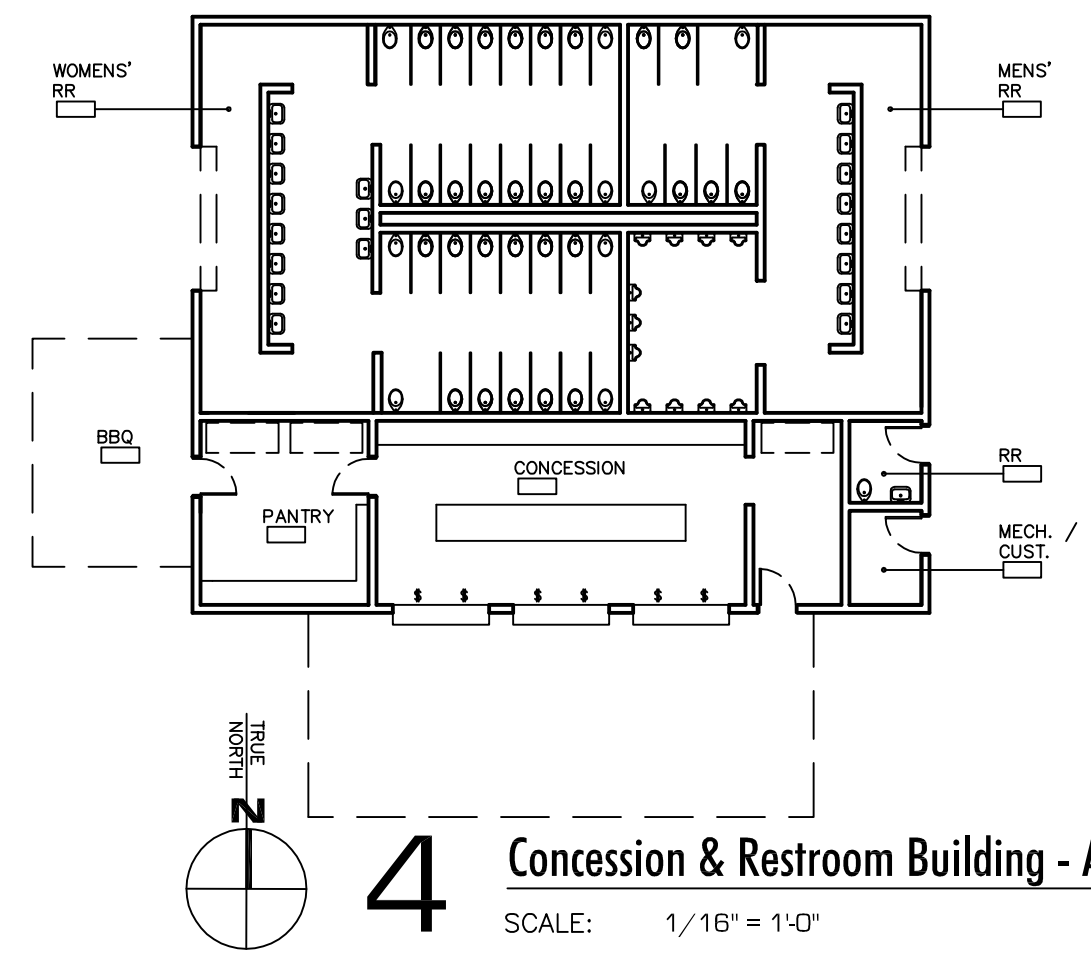

**4** Concession & Restroom Building - Area E  
SCALE: 1/16" = 1'-0"

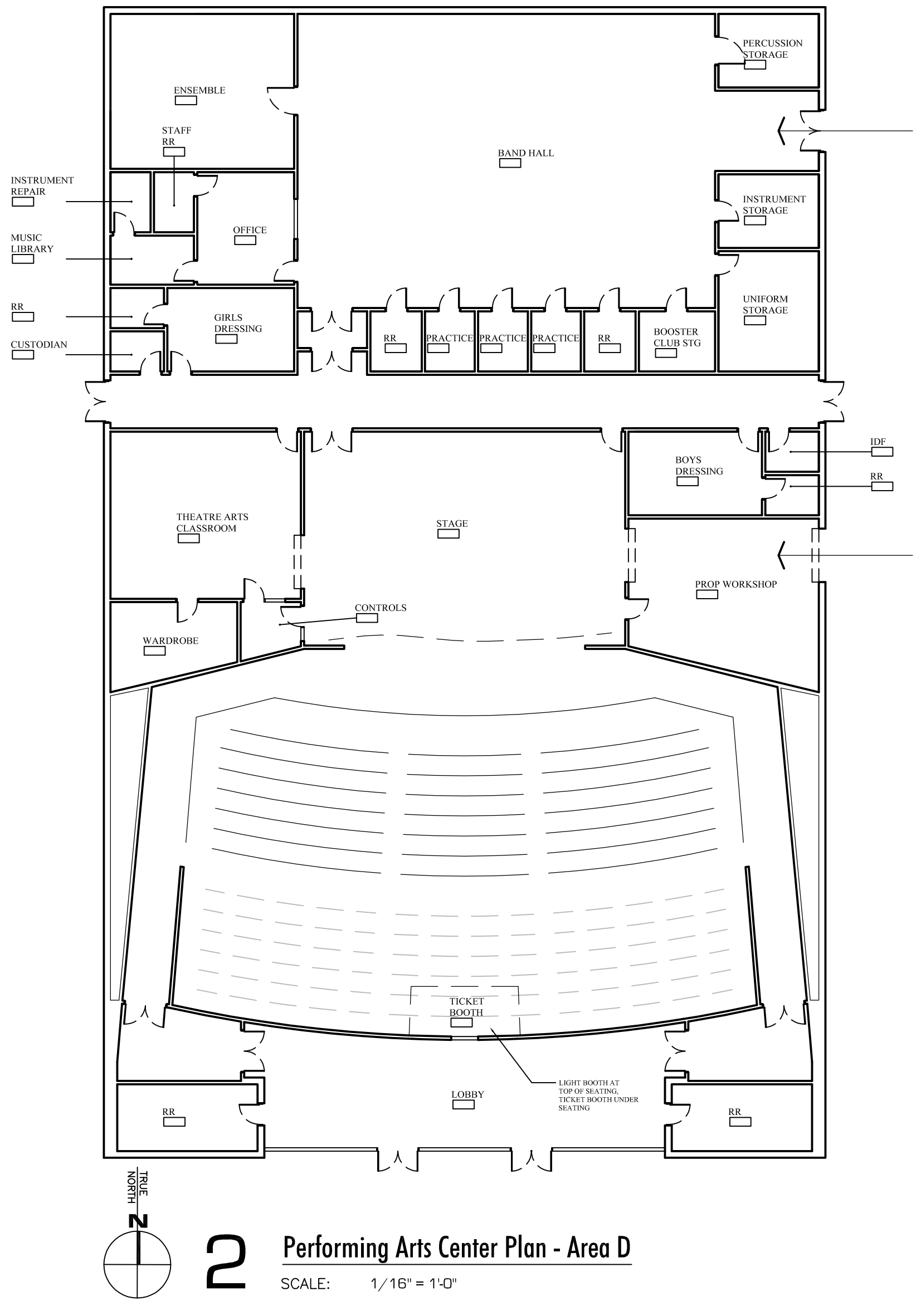

**2** Performing Arts Center Plan - Area D  
SCALE: 1/16" = 1'-0"

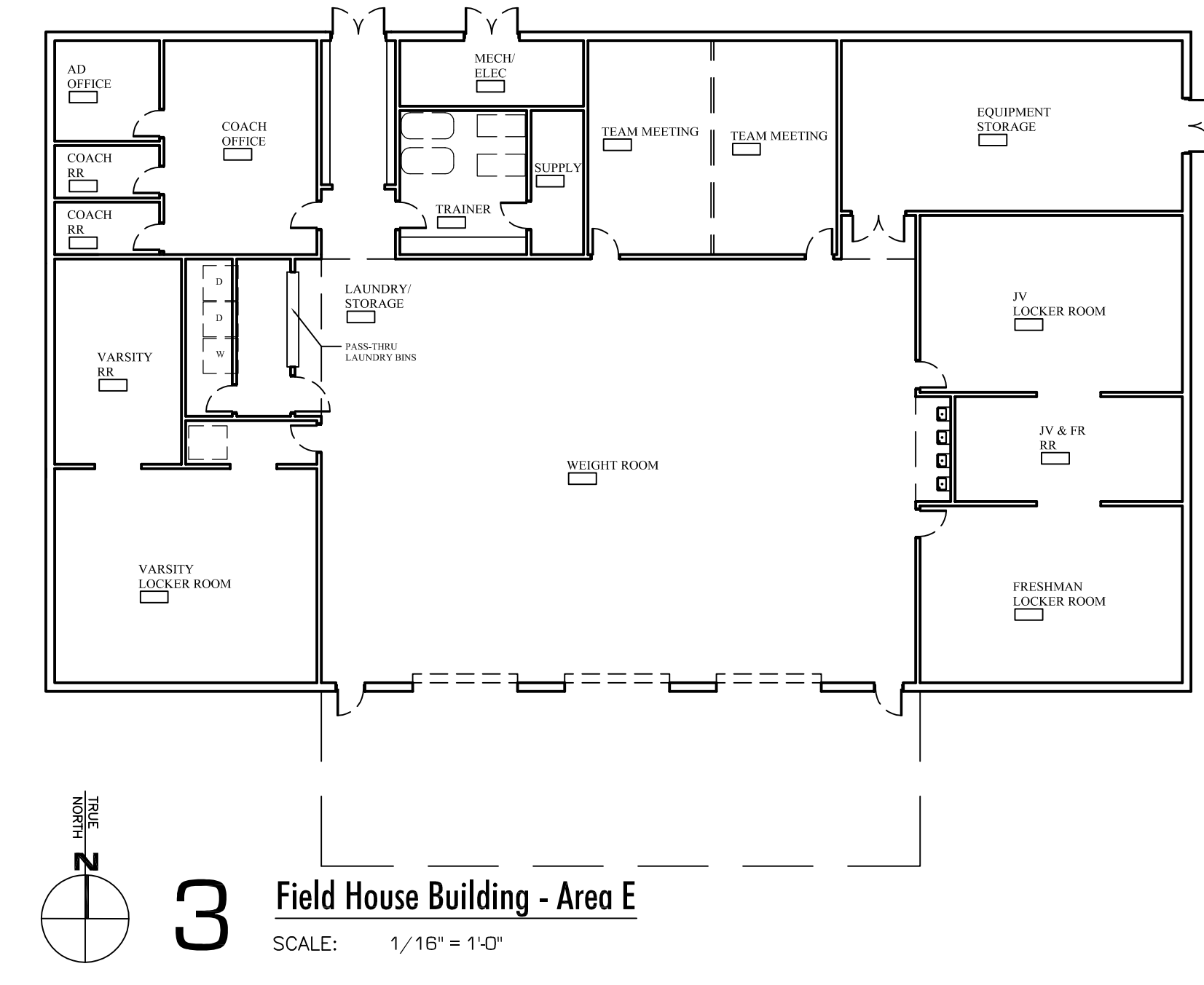

**3** Field House Building - Area E  
SCALE: 1/16" = 1'-0"

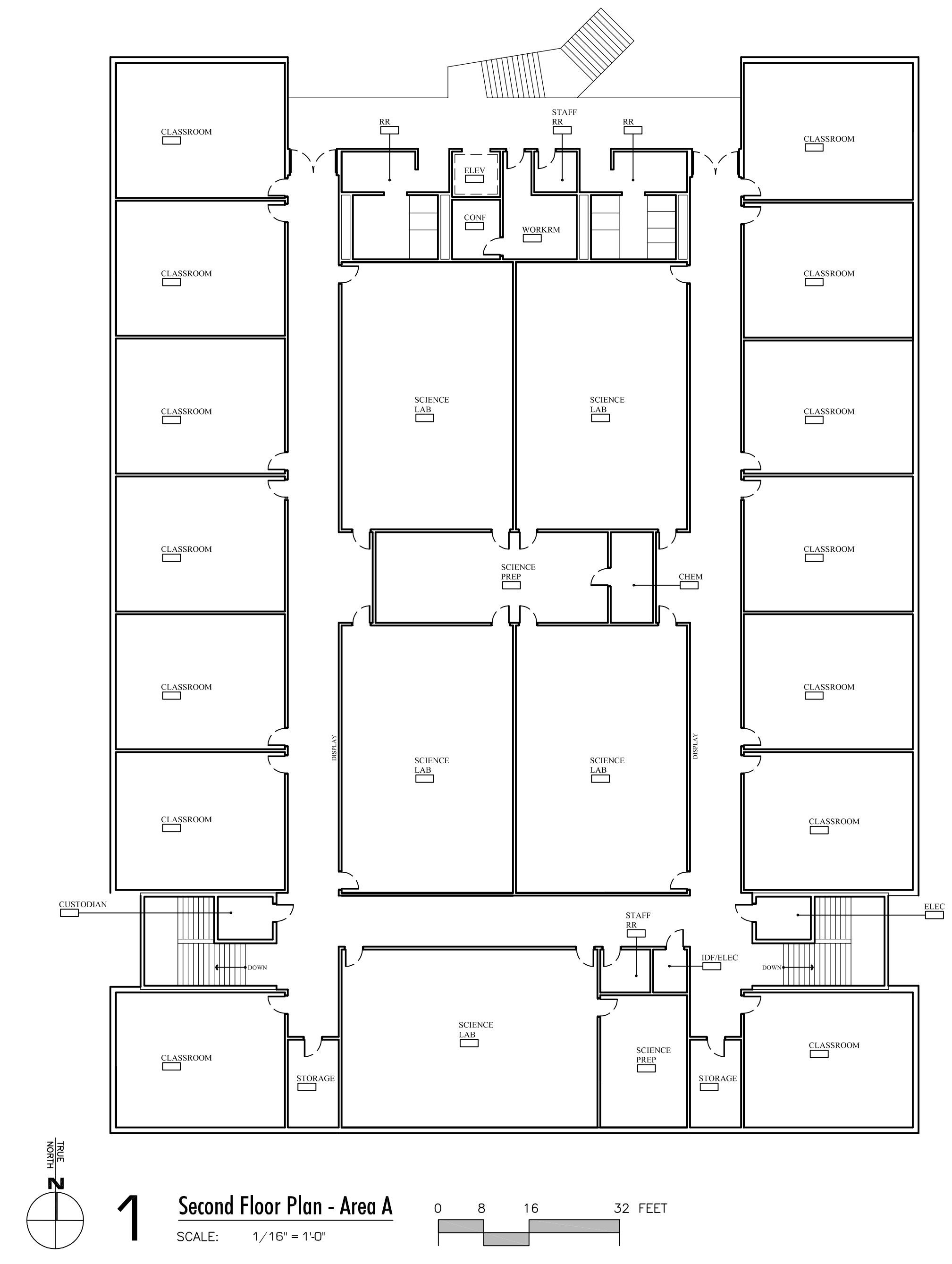

**1** Second Floor Plan - Area A  
SCALE: 1/16" = 1'-0"

**FLOOR PLAN LEGEND**

- NEW MASONRY
- EXISTING WALL TO REMAIN
- FILL PORTION OF NEW WALL WITH SALVAGED MASONRY

**BUILDING GENERAL NOTES**

1. REFER TO A2.2 FOR GENERAL NOTES.
2. ALL PARTITIONS ARE TYPE '14' UNLESS NOTED OTHERWISE. REFER TO PARTITION TYPES AS INDICATED ON THE FLOOR PLANS WITH THE SYMBOL.
3. REFER TO SITE PLAN FOR ALL CONDENSER UNIT LOCATIONS, SIDEWALKS, STAIRS & RAMPS, SCREEN WALL LOCATIONS, ETC.
4. ALL MARKER BOARDS TO BE 'MAGNETIC'

Architect's name:  
Randall & Fromberg, AIA  
Date Issued: 1/16/12  
Not for regulatory approval,  
permitting, or construction.

1/16/12

**FROMBERG ASSOCIATES, LTD.**  
2406 LAKE AUSTIN BLVD., AUSTIN, TX 78703  
PH: 512.495.9171 | FAX: 512.495.1837

**MEP**  
Michael C. Miller, Esquire  
115 E. Wynn Street  
Austin, TX 78701  
Phone: 512.241.2000

**Structural**

**Civil**  
Joseph C. Collins, Esquire  
One Coleman Blvd., Suite 1001  
Austin, TX 78704  
Phone: 512.241.1166

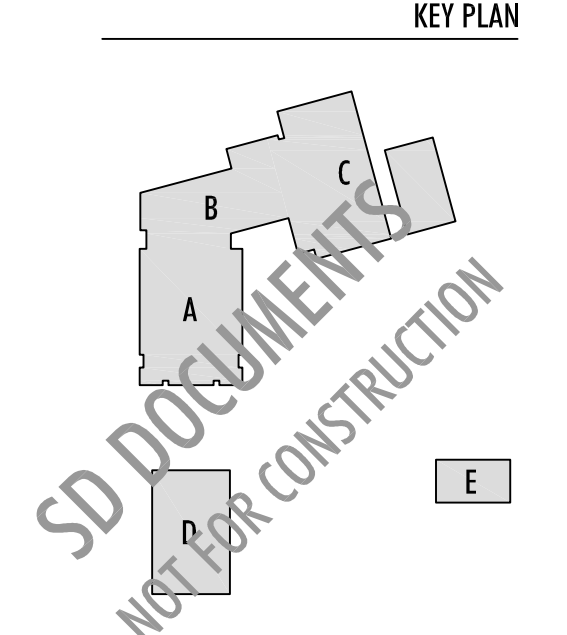
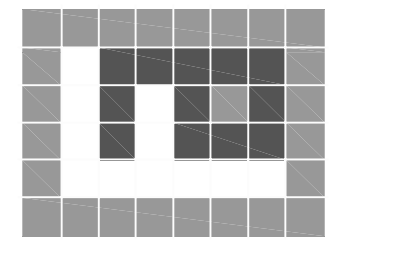

Lago Vista Independent School District  
**New High School**  
Lago Vista, Texas

Revision:

Project Number  
1104

Date:  
1/16/12

Sheet Number